FANDANGO DE COCENTAINA

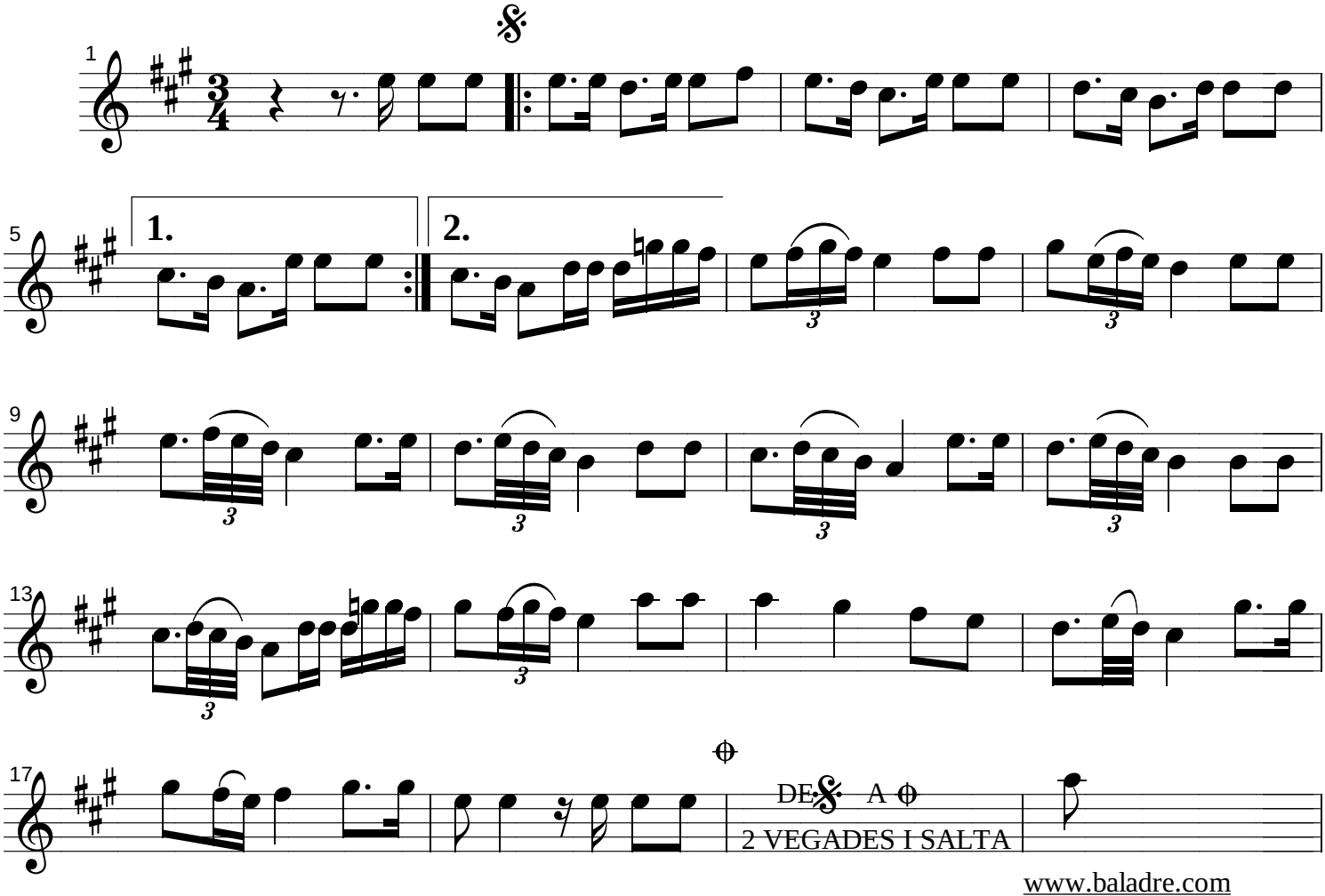

www.baladre.com