SEGUIDILLES D'AGRES
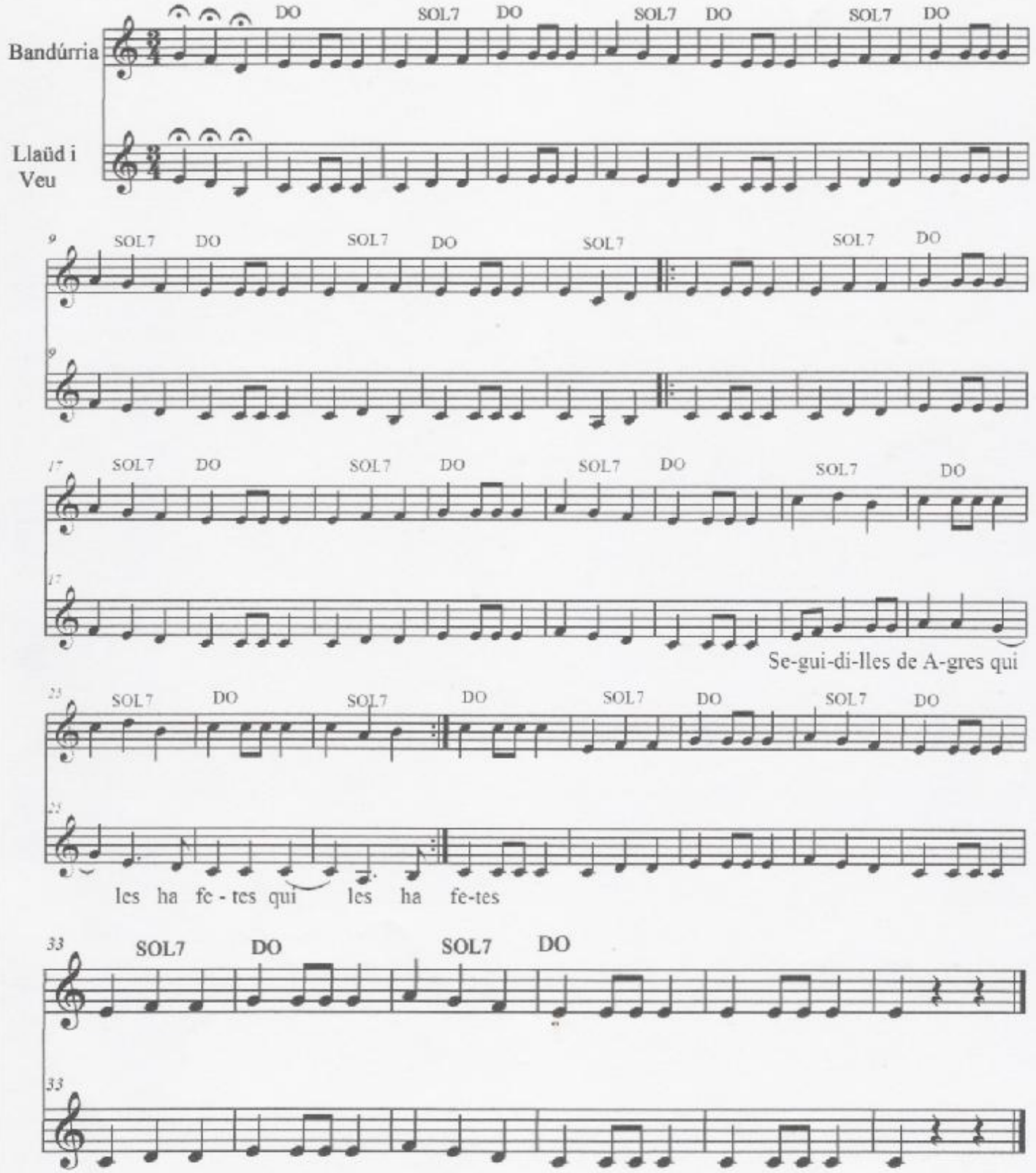
Arranjament: Rondalla
"La Teixera" d'Agres